

THE ISLANDS

Agricultural & Fruit Growers'
Association

Programme
Rules and
Prize List

THIRTIETH ANNUAL
Exhibition

WEDNESDAY, SEPT. 15, 1926

GANGES HARBOUR
SALT SPRING ISLAND, B.C.

BRED IN
B.C.

Sired Five
Beautiful
Puppies
this Spring,
1926.



Wonderful
Combina-
tion

Pedigreed,
Acclima-
tized, Prize
Winners.

MALAHAT BOY—GRAND CHAMPION
1925 CLASS
VANCOUVER FOX SHOW, DECEMBER, 1925



Trophies and Ribbons won at the Vancouver Fox Show,
December, 1925.

We have the very finest strains of
SILVER BLACK FOXES

Reserve yours NOW and get the progeny of these
PRIZE-WINNERS!

MALAHAT FOX COMPANY

1210 BROAD STREET (Write for Catalog) VICTORIA, B.C.

Weiler's

VICTORIA, B. C.

ESTABLISHED 1862

The Oldest Home Furnishing
Establishment in B.C.

Curtains - Draperies
Furniture - Carpets
Linens - Linoleums
Blankets - China
Art Pottery - Glassware
Silverware - Cutlery
Aluminum Enamelware
**Kitchen Requisites of
all kinds**



W. Whitney
CARRIAGE CO.

Get Your Baby a Whitney
Carriage — the standard
make for over 60 years.

Every day more people are awakening to the virtues of buying from Specialty Stores—insisting on **reliable quality goods**.

This store stands out pre-eminent in its policy of doing business

No inflated prices here to be reduced for Special Sales and called **Bargains** (?) — We consider this method a reflection on your intelligence. You can buy here what you want, when you want it, and always at the lowest possible prices.

A large shipment of Linoleums just arrived from England, via Panama Canal, **low freight rate**, priced as follows: Inlaid, **\$1.40**; heavy printed, **\$1.10**—per square yard—6 feet wide. Write for samples, or prices of anything you may wish, which are furnished free, without any obligation.

☛ Come and see us when in town ☛

SHOWROOMS: 5-STOREY BUILDING

Cor. Government and Broughton Sts.—Almost opposite P.O.

THE ISLANDS AGRICULTURAL AND FRUIT GROWERS'
ASSOCIATION

30th ANNUAL EXHIBITION

RULES AND REGULATIONS

Section 1—Kindly apply to the Secretary for a membership ticket, enclosing \$1.50 as payment for same. Any person over 18 years of age may become a member by paying \$1.50 per annum.

Sec. 2—Exhibitors are requested to fill in legibly the entry papers herewith enclosed. Entries for Live Stock must be in the Secretary's hands by the 8th of September.

Sec. 3—The "Class Tags" will be given out enclosed in envelopes, together with pins and strings for affixing them to the articles.

Sec. 4—Members of the Association will be charged 50c entrance fee for each Live Stock exhibit. Poultry and Pet Stock, 25c. No entrance fee for Divisions VI.-XIV. Non-members will be charged \$1.00 entrance fee for Live Stock and 25c for every other entry.

Sec. 5—Entries will be accepted until 6 p.m. September 13th.

Sec. 6—The price of admission to the grounds is 50c; children under 12 years of age, 20c.

Sec. 7—Membership tickets only entitle the person whose name appears thereon to free admission.

Sec. 8—All exhibits, except Divisions 1, 2, 3, 4, must be in the Exhibition Buildings, properly arranged and ready for judging, before 6 p.m. Tuesday, September 14th.

Sec. 9—The Exhibition grounds will be open to the public Wednesday, September 15th, from 9 a.m. to 6 p.m. The Agricultural Hall will be open from 12.30 to 5 p.m. No removal of exhibits will be allowed before 5 p.m.

Phone 243

Res. Phone 6215R

FRUIT BOXES

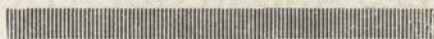

ALL KINDS OF BOXES FOR ALL PURPOSES

ASK US FOR A QUOTATION
ON APPLE BOXES THIS YEAR

The Dalziel Box Company, Ltd.

OFFICE AND FACTORY:

Corner of Ellice and Bridge Streets, Victoria, B.C.

Sec. 10—Live Stock must be in place by 10 a.m. on day of the Exhibition.

Sec. 11—All the Live Stock shall be entered in the name of bona fide owner, and said owner shall have been in possession of same not less than 21 days previous to the date of entry, otherwise no premium shall be paid.

Sec. 12—All Fruit, Vegetables, Garden and Field Products, Nursery Stock and Plants and Cut Flowers (except Wild Flowers) shall be entered in the name of the producers and shall have been grown on his own premises, otherwise no premium shall be paid.

Sec. 13—Exhibitors entering more than ten items are requested to lodge their entry forms early.

Sec. 14—Upon discovery of any deception or any dishonest practice by the owner of any animal or other exhibit which would influence the judge or judges in giving the award, the Board of Management shall have power to refuse payment of any award, and prohibit such person from exhibiting for one or more years as they see fit.

Sec. 15—Any person interfering with or attempting to influence the judge, and who shall on the premises of the Society use any abusive language as to the award made, shall forfeit his or her right to any premium they would otherwise be entitled to and be expelled from the grounds of the Society.

Sec. 16—All prize cards fixed by the judges or Secretary to exhibits shall not be removed from the same until the Exhibition is closed, otherwise no premium shall be paid.

Sec. 17—The prizes will be paid at or before the General Meeting which (according to the Constitution) must be called not later than the first week in January.

Sec. 18—The Society reserves to itself the right to substitute orders on merchants or others in lieu of cash for prizes.

Sec. 19—Should there not be funds enough on hand to pay prizes in full, they will be paid pro rata.

Sec. 20—Flags and decorations are the property of the Association and must not be meddled with or taken away.

Sec. 21—The Society will not be responsible for losses or accidents.

Sec. 22—Owners of all prize stock shall bring their stock out for parade when called for.

Sec. 23—Root crops and vegetables of all kinds shall be delivered into the show room cleanly washed.

Sec. 24—In all classes for pedigreed animals, a full and correct certificate of pedigree must be produced, or exhibitor will forfeit any prize which may have been awarded to him

W. J. SAVORY SEED AND FLORAL CO., LTD.

ESTABLISHED 1862

VICTORIA, B.C.

1421 Douglas Street

Phone 1024

Special Prices
ON
FRUIT TREES
AND
ROSE BUSHES
In Quantities

AGRICULTURAL, VEGETABLE AND FLOWER SEEDS
NURSERY STOCK AND BEE SUPPLIES
CUT FLOWERS, FLORAL DESIGNS, FOR ALL OCCASIONS

New Location:
1421 DOUGLAS ST. (Near City Hall)

Sec. 25—No person will be allowed to act as a judge who is in any way interested in the articles to be examined.

Sec. 26—Cards and Ribbons: Blue for first; Red for second, and White for Specials, will be placed by the judges on the prize-winning articles, the winner's name being written on the card.

Sec. 27—In the absence of competition in any section, or if the stock or articles exhibited be of inferior quality, the judges will award only such premiums as they think the articles deserve. They will exercise their discretion as to whether they will award the first, second or any premium. It does not follow that because a prize is offered for any particular animal, article or display that it must be awarded, unless there is proper competition, or unless the exhibit is really of sufficient merit to warrant the award being made. **THE JUDGES ARE PARTICULARLY REQUESTED TO NOTE THIS FACT.**

Sec. 28—The judges will sign the books containing their award before handing them back to the Secretary.

Sec. 29—The decision of the judges will be final.

PROTESTS

Sec. 30—Any exhibitor who may desire to enter a protest must enter such protest in writing before 5 o'clock, and must deposit \$2.00 with the Secretary, which in case the protest is not sustained, is forfeited and added to the funds of the Society.

If you have any complaints to make, go to the head of affairs and get them rectified.

The Directors, too, solicit your criticisms. They are always ready to listen to any suggestions that will work out for the good of the Society.

The judges at this show are the best obtainable, and you should not comment on their decisions. One may think he has not had fair play in securing second place. Ask for the judge who awarded the honors and talk it over with him, not your neighbor, and after you have listened to his arguments, let it sink into your mind and do better next year. These shows are given to stimulate further activity among the ranchers, both commercially and scientifically, and if you go home without learning something the day has been lost. Therefore, have a good look at the exhibits, make notes on same where there is room for improvement, and next year your long list of first awards will more than compensate you for the trouble taken.

**MEALS WILL BE PROVIDED FOR VISITORS
AT REASONABLE RATES**

Salt Spring Island Trading Co., Ltd.

General Merchants :-: Ganges, B.C.

THE CASH STORE

DEALERS IN

**Groceries, Gents' Furnishings, Boots and
Shoes, Paint, Hardware,
Flour and Feed**

Goods of any description not carried in stock will be obtained
on the shortest possible notice

AGENTS FOR

The Brackman-Ker Milling Co., Limited

Goodyear Tires

Martin-Senour Paints

Union Gasoline and Oils

PAY CASH ————— PAY LESS

PRIZE LIST

SPECIAL PRIZE

To the Exhibitor gaining the greatest number of First and Second Prizes in the Four Stock Divisions (I.-IV.), a Special Prize of \$10.00 cash will be given. First Prize to count two points, Second Prize to count one point. Points will also be scored for Special Prizes won.

DIVISION I.—HORSES

Entries Positively Close September 8th, 1926

(READ RULE 4)

GENERAL PURPOSE

Section	Value of	
	1st	2nd
1 Mare or Gelding, 3 years	\$5.00	\$3.00
2 Mare or Gelding, 4 years or over	5.00	3.00
3 Colt, 2 years	2.50	1.00
4 Foal, 1926	2.00	1.00
5 Colt, 1 year	2.00	1.00
6 Team, driven in wagon	4.00	2.00

DRAUGHT

7 Mare or Gelding, 3 years	5.00	3.00
8 Mare or Gelding, 4 year or over	5.00	3.00
9 Colt, 2 years	2.50	1.00
10 Foal, 1926	2.00	1.00
11 Colt, 1 year	2.00	1.00
12 Team, driven in wagon	4.00	2.00

Knicht's Studio

A cordial welcome is extended to you to call and inspect our new styles and finishes when next in Victoria.

Distinctive Portraits

Prices to suit all.

Studio: 707½ Fort Street VICTORIA, B.C.

☛ Telephone 6072 ☛

Subscribe to and use the
Classified Columns of

The Victoria Daily Times

"The Home Paper"

Good Wholesome Reading and Features

PRUDENTIAL ASSURANCE CO., LTD.
of London, England

A. INGLIS, GANGES

LOCAL AGENT

ROBERT S. DAY & SON, LIMITED

GENERAL AGENTS

VICTORIA

VANCOUVER

DIVISION II.—CATTLE

Entries Positively Close September 8th, 1926

PEDIGREE (Read Rules 24 and 4)

Section		Value of	
		1st	2nd
13	Jersey Bull, 3 years and over	\$5.00	\$3.00
14	Jersey Bull, 1 year and under 3 years	5.00	3.00
15	Jersey Cow, mature	5.00	3.00
16	Jersey Cow, 4 years	5.00	3.00
17	Jersey Cow, 3 years	5.00	3.00
18	Jersey Heifer, 2 years	3.00	2.00
19	Jersey Heifer (Senior) yearling	3.00	2.00
20	Jersey Heifer (Junior) yearling	3.00	2.00
21	Jersey Heifer Calf, under 1 year, over 6 months	3.00	2.00
22	Jersey Cows, best herd of 3	5.00	3.00
23	Jersey Heifers, best herd of 3, under 2 years ..	4.00	2.00

ANY OTHER BREED

24	Bull, any age	3.00	2.00
25	Cow	5.00	2.50
26	Heifer, 2 years	3.00	2.00
27	Heifer Calf, under 1 year, over 6 months	3.00	2.00

28	Best Pedigree Bull in Show	5.00	
----	----------------------------------	------	--

GRADE

29	Cow, dairy, mature	5.00	3.00
30	Cow, dairy, 4 years	5.00	3.00
31	Cow, dairy, 3 years	5.00	3.00
32	Heifer, 2 years	3.00	2.00
33	Heifer, yearling	3.00	2.00
34	Heifer, calf, under 1 year, over 6 months	3.00	2.00
35	Best Herd of 3 Dairy Cows	5.00	3.00
36	Best Herd of 3 Dairy Heifers	4.00	2.00

SPECIAL PRIZES

37	Best Pedigreed Cow, in milk	\$5.00	
	Offered by Salt Spring Island Creamery Association.		
38	Best Grade Cow, in milk	\$5.00	
	Offered by Salt Spring Island Creamery Association.		
39	Cow with best record of performance under R. O. P., to be completed during 12 months previous to show; all cows to be shown. Papers to be produced	Cup	
	Offered by Canadian Bank of Commerce.		
40	Best Three Heifers, over 12 months and under 24 months old on Sept. 1st, 1926; offspring of Government bull. Not necessarily all owned by one individual	15.00	10.00

GUARDIAN ASSURANCE CO., LTD.
of London, England

D. S. HARRIS, GANGES

LOCAL AGENT

ROBERT S. DAY & SON, LIMITED

GENERAL AGENTS

VICTORIA

VANCOUVER

OXY-ACETYLENE WELDING

MOTOR REPAIRS AND BRAZING

WELDING FARM MACHINERY A SPECIALTY

Iron, Brass, Steel and Aluminum Welding



R. TOYNBEE :- :- **Ganges, B.C.**

Packard Chrysler 4 and 6 Overland
Willys-Knight 4 and 6

Thomas Plimley, Limited

Automobiles : Tractors : Supplies

Most Complete Stock of Accessories and Parts on the Island.

 **FIRESTONE TIRES** 

Phone 697

:-

:-

VICTORIA, B.C.

DIVISION III.—SHEEP and GOATS

Entries Positively Close September 8th, 1926

SHORT WOOL

PEDIGREE (READ RULES 24 and 4)

Section		Value of	
		1st	2nd
41	Ram, 1 shear or over	\$5.00	\$2.00
42	Ram, Lamb	2.00	1.00
43	Two Ewes	2.50	1.00
44	Two Ewe Lambs	2.00	1.00
45	Pen of 2 Ewes and Ram	4.00	2.00

GRADE

46	Pen of Two Ewes and Pedigree Ram	2.50	1.00
47	Two Ewes, 2 shears or over	2.00	1.00
48	Two Ewe Lambs	2.00	1.00

LONG WOOL

PEDIGREE (READ RULES 24 and 4)

49	Ram, 1 shear or over	5.00	2.00
50	Ram Lamb	2.00	1.00
51	Two Ewes	2.00	1.00
52	Two Ewe Lambs	2.50	1.00
53	Pen of 2 Ewes and Ram	4.00	2.00
54	Two Ewes, 2 shears or over	2.00	1.00

GRADE

55	Pen of Two Ewes and Pedigree Ram	2.00	1.00
56	Two Ewe Lambs	2.00	1.00

GOATS

57	Doe, Saanen	2.00	1.00
58	Doe, Toggenberg	2.00	1.00
59	Doe, yearling, Saanen	2.00	1.00
60	Doe, yearling, Toggenberg	2.00	1.00
61	Doe, kid, Saanen	2.00	1.00
62	Doe, kid, Toggenberg	2.00	1.00

EGGS —|— MEAT

“Chaplin’s Democrats”

(REGISTERED)

Barred Plymouth Rocks

1924	500 Day-old chicks sold
1925	2,000 Day-old chicks sold
1926	6,000 Day-old chicks sold

Stock or Eggs shipped to every Province in the Dominion, to England and the United States.

Ask me about my Hatching-Egg Contract — it means money to you.

L. CHAPLIN

Member of The R.O.P. Breeders' Association of B.C.

SALT SPRING ISLAND, B.C., CANADA

EGGS —|— MEAT

SEYMOUR & MORRIS

BUILDERS AND CONTRACTORS

Estimates Given on Building of
Every Description

FIRST-CLASS WORKMANSHIP

Phone Seymour

Ganges, B.C.

DIVISION IV.—SWINE

✎ Entries Positively Close September 8th, 1926 ✎

PEDIGREE (READ RULES 24 and 4)

BERKSHIRE

Section		Value of	
		1st	2nd
63	Boar, 1 year or over	\$5.00	\$3.00
64	Boar, under 1 year	5.00	3.00
65	Sow, 1 year or over	5.00	3.00
66	Sow, under 1 year	5.00	3.00
67	Sow and Litter of Pigs	10.00	5.00

GRADE

68	Sow, 1 year or over	4.00	3.00
69	Sow, under 1 year	4.00	3.00
70	Sow and Litter of Pigs	8.00	4.00

SPECIAL PRIZE

71	Best Sow in show	Silver Cup
	Offered by Canadian Bank of Commerce.	

DIVISION V.—POULTRY

✎ Entries Positively Close September 8th, 1926 ✎

Breeding Pens will consist of three females and one male, to be shown together and judged as breeding pens only.

Birds entered in Pens cannot compete in Single Class except for Special Prizes.

All Poultry will be judged from a Utility point of view.

Section		Value of	
		1st	2nd
72	Plymouth Rocks, Barred, Cockerel	\$1.50	\$1.00
73	Plymouth Rock, Barred, Pullet	1.50	1.00
74	Plymouth Rock, Barred, Cock	1.50	1.00
75	Plymouth Rock, Barred, Hen	1.50	1.00
76	Rocks, any color, Breeding Pen	2.50	1.00
77	Wyandottes, White, Cockerel	1.50	1.00
78	Wyandottes, White, Pullet	1.50	1.00
79	Wyandottes, White, Cock	1.50	1.00
80	Wyandottes, White, Hen	1.50	1.00
81	Wyandottes, any color, Breeding Pen	2.50	1.00
82	Leghorns, White, Cockerel	1.50	1.00
83	Leghorns, White, Pullet	1.50	1.00
84	Leghorns, White, Cock	1.50	1.00
85	Leghorns, White, Hen	1.50	1.00
86	Leghorns, any color, Breeding Pen	2.50	1.00

THERE is a BAPCO paint or varnish product for every surface. Nothing is sold under the BAPCO trade-mark unless it has been tested and found to be perfect for the purpose.

FOR—

Shingles and rough lumber—
use SHINGOLEEN.

Outside woodwork—
use BAPCO PURE PAINT.

Floors and linoleum—
use BAPCO FLOOR VARNISH,
IRONITE FLOOR PAINT, or
ZIP-GLO, which dries in 30 minutes.

Interior walls and ceilings—
use SATIN-GLO or
BAPCO FLOOR VARNISH.

Porches and steps—
use BAPCO PORCH FLOOR PAINT.

The finest enamel finish—
use PORCELITE ENAMEL.

Automobiles—
use BAPCO MOTOR CAR ENAMEL.

Kalsomining—
use DE LUXE WALL TINT.

MOUAT BROS. CO., LTD.
GANGES, B.C.

Section	Value of	
	1st	2nd
87 Any other variety, lightweight, Cockerel	\$1.50	\$1.00
88 Any other variety, lightweight, Pullet	1.50	1.00
89 Any other variety, lightweight, Cock	1.50	1.00
90 Any other variety, lightweight, Hen	1.50	1.00
91 Any other variety, lightweight, Breeding Pen ..	2.50	1.00
92 Any other variety, utility, Cock	1.50	1.00
93 Any other variety, utility, Hen	1.50	1.00
94 Any other variety, utility, Cockerel	1.50	1.00
95 Any other variety, utility, Pullet	1.50	1.00
96 Any other variety, utility, Breeding Pen	2.50	1.00
97 Turkeys, Cock and Hen	2.00	1.00
98 Geese, Male and Female	2.00	1.00
99 Pekin Ducks, Male and Female	1.50	.75
100 Indian Runner Ducks, Male and Female	1.50	.75
101 Pigeons, pair	1.00	.50
102 Best Pair, Belgian Hares	1.00	.50
103 Best Pair, any other breed	1.00	.50

RABBITS

104 Chinchilla Buck	1.00	.50
105 Chinchilla Doe	1.00	.50
106 Any other breed, Buck	1.00	.50
107 Any other breed, Doe	1.00	.50

SPECIAL PRIZES

108 Best Barred Rock, Pullet	2.00
109 Best Barred Rock, Cockerel	2.00
From eggs or stock bought from L. Chaplin.	
110 Best Wyandotte Pullet from eggs or stock bought of L. Cropper. Must be at least four entries	4.00
111 Best Bird (Poultry) in Show, prize by F. Penrose	5.00

DIVISION VI.—ORCHARD PRODUCE

🏹 Entries Positively Close September 13th, 1926 🏹

No exhibitor can take more than one prize in each Section

(SEE RULE 8)

SPECIAL PRIZE

Silver Agricultural Medal, presented by Messrs. Birks & Co., Vancouver, to the Exhibitor gaining the greatest number of First and Second Prizes in Division VI. 1st prize to count 2 points, and 2nd prize to count 1 point.

APPLES

Section		Recommended	
		Diameter in Inches	Value of 1st 2nd
112	Five Alexander	Very large	\$.50 \$.30
113	Five Blenheim Orange	3 1/8	.50 .30

Hotel Strathcona

"Where Personal Service Makes Your Stay Enjoyable"



THE STRATHCONA is noted for its excellent rooms, and its quiet though central location appeals to our many friends from the Islands.

To those who have not given us a trial, we would be very pleased to have the opportunity of serving you.

Yours faithfully,

E. J. MARTIN,
Manager.

Hotel Strathcona

Douglas and Courtney Streets

VICTORIA, B.C.

Section		Recommended Diameter in Inches	Value of	
			1st	2nd
114	Five Baldwin	2 7/8	\$.50	\$.30
115	Five Ben Davis	3	1.00	.50
116	Five Canadian Reinette50	.30
117	Five Duchess of Oldenburg		1.00	.50
118	Five Gravenstein	3	1.00	.50
119	Five Grimes Golden	2 3/4	1.00	.50
120	Five King of Tomkins	3 1/4	1.00	.50
121	Five Lemon Pippin50	.30
122	Five Northern Spy	3 1/8	1.00	.50
123	Five Newton Pippin50	.30
124	Five Golden Russet	2 1/2	1.00	.50
125	Five Delicious	3	.50	.30
126	Five Pippin Cellini	3	.50	.30
127	Five Cox's Orange Pippin	2 5/8	1.00	.50
128	Five Ribston Pippin50	.30
129	Five Rhode Island Greening50	.30
130	Five Wagner	3	.50	.30
131	Five Mackintosh Red	3	.50	.30
132	Five Spitzenberg	3	.50	.30
133	Five Twenty-Ounce Pippin50	.30
134	Five Wolf River50	.30
135	Five Wealthy	3	1.00	.50
136	Five Yellow Bell Flower50	.30
137	Best Collection, 4 varieties, 5 each, Winter		3.50	2.00

To be judged strictly from a marketable
standpoint.

138	Best 3 boxes, commercially packed	5.00	2.00
-----	---	------	------

PEARS

139	Five Bartletts	1.00	.50
140	Five Beuree Clairgeau75	.50
141	Five Beuree d'Anjou	1.00	.50
142	Five Duchess d'Angouleme	1.00	.50
143	Five Louise Bonne de Jersey75	.50
144	Five Clapp's Favorite75	.50
145	Best Collection, 4 varieties, 5 each	2.00	1.00
146	Best 3 Boxes of Pears, commercially packed ..	2.00	1.00

PLUMS

147	Twelve Reine Claude de Bavay50	.30
148	Twelve Coe's Golden Drop50	.30
149	Twelve Columbia50	.30
150	Twelve Damson Shropshire50	.30
151	Twelve Jefferson50	.30
152	Twelve Pond's Seedlings50	.30
153	Twelve Wickson50	.30

**You Benefit Financially When
You Buy Through the**

DAVID SPENCER, LIMITED
Mail Order System

THIS Mail Order System brings the service of this great department store to your homes, allowing you to select from their Illustrated Catalogue, Merchandise that comes direct from the manufacturers, making the price to you the lowest possible.

**All Mail Orders Shipped Promptly
and With Care**

DAVID SPENCER, LIMITED
VICTORIA, B.C.

Section		Value of	
		1st	2nd
154	Twelve Black Diamond	\$.50	\$.30
155	Best Collection, 4 varieties, 12 each	2.00	.50

PRUNES

156	Twelve Italian Prunes	1.00	.50
157	Crate of Plums or Prunes	1.00	.50

CRAB APPLES

158	Twelve Hyslop Crab Apple	1.00	.50
-----	--------------------------------	------	-----

MISCELLANEOUS

159	Peaches, 6, any variety50	.30
160	Quince, 5, any variety50	.30
161	Grapes, any variety, 4 bunches, fit for table use50	.30
162	Plate of Blackberries50	.30
163	Plate of Cherries50	.30
164	Plate of Loganberries50	.30
165	Plate of Strawberries50	.30

FARMERS' DISPLAY

- 166 Best Display of Farm Produce. Special Prize: Perpetual Challenge Cup, donated by His Honor the Lieutenant-Governor in 1925. Also cash prizes: 1st, \$15.00; 2nd, \$10.00; 3rd, \$5.00.

A bonus of \$2.00 will be allowed each exhibitor towards cost of stand.

The display will be scored as follows:

Fruits, fresh	25
Fruits, preserved	25
Grain and Agricultural Seeds ..	20
Forage Plants	30
Roots and Vegetables (table) ..	25
Roots and Vegetables (stock) ..	25
Eggs	10
Arrangement	25

Total Points 185

No articles to be shown except those specified.

A floor space of 8 feet by 4 feet will be allotted each exhibitor on which to erect his display.

Carpenter work in connection with stand to be completed by 11th of September.

Stands to be completely furnished and ready for judging before 6 p.m. on Tuesday, 14th of September. (See Rule 8.)

Entries must be mailed to the Secretary on or before the 8th of September, so that space may be reserved.

Douglas S. Harris

Real Estate Agent

FIRE INSURANCE

Notary Public

GANGES : : : : : B. C.

A TRIAL ORDER

will convince you that our
SERVICE, QUALITY and
PRICES are the BEST.

HARDWARE, PETERS' AMMUNITION, PAINTS,
CHINAWARE, ETC.

Groceries at City Prices or Less

DRY GOODS, RUBBER FOOTWEAR, MEN'S
WEAR, WOOLS, ETC.

SIDNEY TRADING CO., LTD.

Beacon Avenue, Sidney, B.C.

Phone 18.

DISTRICT EXHIBIT

The Directors desire to assist the different portions of the Islands District to advertise their agricultural capabilities and general resources. They are of the opinion that there is no better or more economic manner in which this may be done than by a collective or district exhibit representative of what each particular locality in the Gulf Islands can produce. The Directors trust that all the different districts will this year co-operate with them for the advantage of their own localities in particular and of the district as a whole.

In order to ensure competition, each District is asked to show only specified exhibits. All varieties should be named.

Points will be given for arrangement of exhibit. No decorations other than the exhibits specified and the sign denoting the district will be allowed. All carpentry work connected with stage must be completed by September 11th.

Stands to be completely furnished and ready for judging before 6 p.m. on Tuesday, September 14th. (See Rule 8.)

Entries must be mailed to the Secretary on or before September 8th, so that space may be reserved.

First Prize, \$25.00; Second Prize, \$15.00.

The following seven districts will be eligible to compete: North Salt Spring, South Salt Spring, Cranberry Marsh, Galliano, Mayne, Pender and Moresby Islands.

All staging to be of uniform design. For plans, apply to the Secretary.

Field and Garden Produce

Corn	12 stalks
Clover, Grasses and Grains	One 3-inch sheaf each variety
Kale, Swiss Chard, etc.	One plant each
Garden Vegetables—Quantities as per Vegetable Division in Fair Catalogue, but any other varieties not listed may be shown.	
Potatoes	Two sacks, marketable, named
Field Roots—Four each; 1 variety mangels; one variety each swedes, turnips and carrots.	
Apples—Two varieties, one box each, packed; six varieties, five apples each.	
Pears	Four varieties, five pears each
Small Fruits—One plate each of Plums and Prunes, 12 on a plate	
Other small fruits	One plate each variety
Nuts	One plate each variety

LAUNCH "ILO"

MONDAYS, THURSDAYS and FRIDAYS—

Leave Fulford for Sidney at 8 a.m. Returning, leave Sidney at 5 p.m. FARE: Single, \$1.00; return, \$1.50.

Launch for Hire Tuesdays, Wednesdays,
Saturdays and Sundays.

GEORGE LASSETER

FULFORD HARBOUR

PHONE, ISABELLA POINT

<http://www.saltspringgraphics.com/seeds/>

CHINCHILLA RABBITS

Finest Pedigreed
Breeding Stock

C. R. WEATHERELL

Driftwood Rabbitry

--

GANGES, B.C.

Fire Insurance

Auto Insurance

A. INGLIS

REAL ESTATE, INSURANCE

AND

GENERAL AGENT

GANGES

LIGHT DELIVERY—Phone me to look out for the freight you expect and bring it to your house.

Agent for the Gulf Islands for The Rosedale Silver Black Fox Company of Victoria and P.E.I.

Dairy and Poultry Products

Butter	Two 1-lb. prints; one crock, not less than 4 lbs.
Cheese	One small cheese
Milk and Cream	One quart each
Dressed Roasters	One pair
Eggs	One dozen white; one dozen brown or tinted

Bacon, Etc. (Smoked and Unsmoked)

Bacon	—One ham; one shoulder; one side; and other pork products
Honey	Comb sections, 6 extracted, 6 pint jars; wax, 1 pound
Bottled Fruits, in syrup	One dozen, one quart each variety
Jams	One dozen, one quart each variety
Bottled Vegetables	One dozen, one quart each variety
Dried Fruits and Vegetables	One pound each variety
Pickles, etc.	Half a dozen, one quart each variety

DIVISION VII.—GARDEN PRODUCE

Entries Positively Close September 13th, 1926

VEGETABLES

No Exhibitor can take more than one prize in each section.

(READ RULES 8 ad 23)

Section		Value of	
		1st	2nd
167	Brussels Sprouts, 2 stacks	\$.50	\$.25
168	Beans, not less than 24, fit for table use	.50	.25
169	Beets, long, 6	.50	.25
170	Beets, globe, 6	.50	.25
171	Broccoli, 2 heads	.50	.25
172	Cauliflower, 2 heads	1.50	.50
173	Cabbage, 2 heads	.50	.25
174	Cabbage, red, 2 heads	.50	.25
175	Carrots, red, long, 6 roots	.50	.25
176	Carrots, stump root, 6 roots	.50	.25
177	Corn, table, 6 ears	.50	.25
178	Celery, 2 bunches	.50	.25
179	Citrons, 2	.50	.25
180	Cucumbers, 2	.50	.25
181	Cucumbers, best dish for pickling	.50	.25
182	Kale, 2 heads	.50	.25
183	Lettuce, 3 heads	.50	.25
184	Leeks, 6	.50	.25
185	Melons, Water, 2	.50	.25
186	Melons, Musk, 2	.50	.25
187	Onions, White, 6	.50	.25

SEEDS FOR FALL PLANTING

Fall Wheat Fall Vetches
Fall Rye Grain Fall Peas
Grass and Clover Seed

✎ GET OUR PRICES ✎

SCOTT & PEDEN

Victoria, B.C.

FLOUR FEED HAY GRAIN GROCERIES

Harbour House

**Ideal
Summer
Resort**

**Boating, Bathing, Fishing
and Tennis**

A Farm in Connection

TERMS MODERATE
Apply to Manager



**GANGES
Salt Spring Island**

Section	Value of	
	1st	2nd
188 Onions, Yellow Danvers, 6	\$2.00	\$.50
189 Onions, any other variety, yellow, 650	.25
190 Onions, Red, 650	.25
191 Onions, Pickling, 1 pint50	.25
192 Onions, Eschallots, 1 pint50	.25
193 Potatoes, 12 Main Crop	2.00	1.00
194 Potatoes, 12 Early Crop	2.00	1.00
195 Potatoes, best 15 lbs., any variety	5.00	3.00
196 Parsnips, 6 roots50	.25
197 Peas in Pod, best dish50	.25
198 Radishes, 6 roots50	.25
199 Savoys, 2 best50	.25
200 Squash, best 2 for table use50	.25
201 Squash, largest	1.00	
(If over 100 lbs., \$5.00)		
202 Swiss Chard, 6 stalks50	.25
203 Turnips, table, 6 roots50	.25
204 Tomatoes, 12 best	2.00	1.00
205 Vegetable Marrow, for table use	1.00	.50
206 *Collection of Vegetables, distinct from any other entries	5.00	2.00
207 *Best Exhibit grown from James' Seeds. Special	5.00	3.00
208 Best Exhibit grown from Savory's Seeds. Special	5.00	3.00

*NOT MORE THAN TWO OF EACH VARIETY

DIVISION VIII.—FIELD PRODUCE

🏹 Entries Positively Close September 13th, 1926 🏹

(All Exhibits must be properly classified by name and be the product of 1926)

(READ RULES 8 and 23)

GRAIN

209 Barley, 25 lbs.	\$1.00	\$.50
210 Beans, any variety, 25 lbs.	1.00	.50
211 Hops on Vine	1.00	.25
212 Hay and Clover Samples	1.00	.50
213 Oats, White or Black, 25 lbs.	1.00	.50

BURNS'

SHAMROCK BRAND

HAM
BACON
BUTTER - LARD
EGGS - SAUSAGE

Goldenloaf Cheese

P. BURNS & COMPANY, LIMITED
VANCOUVER - VICTORIA - CALGARY - EDMONTON

WE BUY

Broilers, Chickens,
Fowl, Eggs, Cream,
and have facilities for handling unlimited
quantities at all times, at market price.

Ship Us Your Production

WE MAKE PROMPT PAYMENT

P. BURNS & COMPANY, LIMITED

Section		Value of	
		1st	2nd
214	Peas, for agricultural purposes, 25 lbs.	\$1.00	\$.50
215	Rye, 25 lbs.50	.25
216	Fodder Corn, 6 stalks	1.00	.50
217	Wheat, Autumn, 25 lbs.	1.00	.50
218	Wheat, Spring, 25 lbs.	1.00	.50
219	Best Collection of Grain, 25 lbs. each	5.00	2.00
220	Best Collection Grain in Sheaf	2.00	1.00
221	Collection Forage Plants: Grasses, Clovers, Cereals (cut green), Indian corn, etc.—in 3-inch bundles, showing full length from tip to root	4.00	2.00
222	Best 10 Cobs of Silage Corn	1.00	.50
223	Carrots, white, 650	.25
224	Cabbage, 2 heaviest heads for cattle50	.25
225	Kohl Rabi, best 650	.25
226	Kale, 1,000 headed, 2 heads	1.00	.50
227	Mangels, globe, 650	.25
228	Mangels, long, 650	.25
229	Pumpkins, 2 largest50	.25
230	Sugar Beet, 6 roots50	.25
231	Swedes, 6 roots50	.25
232	Turnips, Yellow, 6 roots50	.25
233	Turnips, White, 6 roots50	.25

DIVISION IX.—MISCELLANEOUS

Entries Positively Close September 13th, 1926

(Only one prize will be allowed an Exhibitor in each Section)

(READ RULE 8)

Section		Value of	
		1st	2nd
234	Best 2 Hams, smoked	\$3.00	\$1.00
235	Best Side Bacon	1.00	.50
236	Best Dressed Lamb	1.00	.50
BUTTER, CHEESE, HONEY AND EGGS			
237	Fancy Table Butter	2.00	1.00
238	Butter, 5 lbs., in rolls or pats	3.00	1.00
239	Butter, ferkin, not less than 10 lbs.	2.00	1.00

TOM. STEWART

A. J. EATON

Stewart & Eaton

CARPENTERS and BUILDERS

Expert Workmanship Guaranteed

PLANS DRAWN UP

Phone White House

FULFORD HARBOUR

BETTER POULTRY AND DAIRY FEEDS



CLEAN, SOUND GRAIN
PURE INGREDIENTS

Accurately Mixed by Careful Millers

Vernon & Buckerfield

VANCOUVER, B.C.

 MOUAT BROS. Agents on Salt Spring Island.

Section	Value of		
	1st	2nd	
240	Butter, Creamery, Provincial manufacture, best display	\$2.00	\$1.00
241	Cheese, home-made	1.00	.50
242	Honey, best frame	1.00	.50
243	Honey, best section	1.00	.50
244	Honey, extracted, 1 quart	1.00	.50
245	Best Honey Exhibit, offered by S. P. Hodgson & Sons, Bee-keepers' Supplies, New Westminster	3.00	2.00
246	Hen's Eggs, 1 dozen Specials, white	1.00	.50
247	Hen's Eggs, 1 dozen Specials, other than white	1.00	.50
248	Hen's Eggs, 1 dozen Extras, white	1.00	.50
249	Hen's Eggs, 1 dozen Extras, other than white ..	1.00	.50
250	Hen's Eggs, 3 dozen Extras, white (Prizes donated by Mouat Bros. Co., Ltd.)	3.00	2.00
251	Hen's Eggs, 3 dozen Extras, other than white (Prizes donated by Mouat Bros. Co., Ltd.)	3.00	2.00
252	Best Pair of Fowls, dressed for market	1.00	.50
253	Best Pair of Fowls, dressed for table	1.00	.50

SPECIAL PRIZE

Silver Cup offered by W. J. Savory Seed & Floral Co., for best display of honey and by-products. Cup not to become property of winner until won 2 years in succession.

BOTTLED FRUITS (WHOLE) IN SYRUP, JAMS, PRESERVES, RELISHES, ETC.

(This year's fruit)

254	Tomatoes, quart	\$.50	\$.25
255	Currants, quart50	.30
256	Gooseberries, quart50	.30
257	Plums, red, quart50	.30
258	Plums, yellow, quart50	.30
259	Cherries, large, quart50	.30
260	Cherries, small, quart50	.30
261	Collection consisting of 6 different bottled fruits in quart jars	4.00	2.00
262	Jam, Black Currant, 1 quart sealer50	.25
263	Jam, Red Currant, 1 quart sealer50	.25
264	Jam, Citron, 1 quart sealer50	.25
265	Jam, Tomato, green, 1 quart sealer50	.25
266	Jam, Gooseberry, 1 quart sealer50	.25
267	Jam, Plum, 1 quart sealer50	.25
268	Jam, Strawberry, 1 quart sealer50	.25
269	Jam, Blackberry, 1 quart sealer50	.25
270	Jam, Raspberry, 1 quart sealer50	.25
271	Jam, Prune, 1 quart sealer50	.25
272	Jam, Loganberry, 1 quart sealer50	.25
273	Jam, Imperial Gage, 1 quart sealer50	.25

**COWICHAN AGRICULTURAL
SOCIETY**

FALL FAIR

HELD AT

DUNCAN

**SEPTEMBER 17TH AND 18TH
1926**

✚ ENTRIES CLOSE SEPTEMBER 11TH ✚

President: Lt.-Col. W. H. Matthews

Prize List and Information from
W. WALDON, Secretary, Duncan, B.C.

Section		Value of	
		1st	2nd
274	Best Collection Jams, consisting of 6 quart jars of different fruits, offered by Gulf Islands Co-operative Jam Factory Association	\$3.00	\$1.00
275	Collection Jellies, consisting of 6 tumblers of different fruits	3.00	1.00
276	Best quart jar Preserved Apples	1.00	.50
277	Best pint jar Apple Jelly	1.00	.50
278	Best pint jar Apple Marmalade	1.00	.50
279	Best half-gallon jar of Unflavored Apple Butter	1.00	.50
280	Pickles, Green Tomatoes, 1 quart50	.25
281	Pickles, Mustard, 1 quart50	.25
282	Pickles, Vinegar, 1 quart50	.25
283	Best quart jar Pickled Apples.....	1.00	.50
284	Best Apple Relish	1.00	.50
285	Best Display of Pickles, Chutney and Relishes	2.00	1.00
286	Wine, bottle, home-made	2.00	.50
287	Wine, Loganberry, home-made, 1 quart bottle	2.00	1.00
288	Cider, bottle, home-made50	.25
289	Vinegar, bottle, home-made50	.25
290	Best Gallon Apple Cider	1.00	.50
291	Best Gallon Apple Vinegar	1.00	.50
292	Collection consisting of 6 different bottled vegetables in quart jars	3.00	1.00
293	Collection consisting of 3 different bottled meats in quart jars, boned	2.00	1.00
294	Collection consisting of 3 of each of the following: Bottled Fruit, Vegetables, Fish, Meat	5.00	2.50

DIVISION X.—BREAD, ETC.

Entries Positively Close September 13th, 1926

(Only one prize will be allowed an exhibitor in each Section)

(READ RULE 8)

NON-PROFESSIONALS ONLY

295	Bread, 1 Loaf, home-made	\$2.00	\$1.00
296	Bread, 1 Loaf, home-made, by girl under 15 yrs.	2.50	1.00
297	Bread, 1 Loaf, made by bachelor	1.50	.50
298	Fruit Cake, not iced, made by bachelor	1.50	.50
299	Fruit Cake, not iced	2.00	1.00
300	Fruit Cake, not iced, by girl under 15 years ..	2.00	1.00
301	Fancy Cake, iced	2.00	1.00

HOTEL DOUGLAS VICTORIA

Next City Hall and midway
between the Hudson's Bay
Co. and David Spencer, Ltd.,
Victoria's two large depart-
mental stores.

We are now operating the

HOTEL DOUGLAS CAFE

WHITE CHEF - POPULAR PRICES

J. H. KILLICK - - Proprietor

GEO. T. MICHELL & SON, LTD.

The Farmers' Supply House

Engines, Pumps, Tanks, Cider Presses, Cream Separators, Churns, Milk Scales, Babcock Testers, Cream Cans, Dairy Supplies, Binder Twine, Hay Carriers, Cow Stanchions, Barn Fittings, Spray Pumps, Wheelbarrows, Wagons, Vaughan and Li'l Husky Drag Saws, Incubators and Brooders, Poultry Supplies, Fencing, Harvest and Garden Tools, Planet Junior Implements.

MASSEY-HARRIS IMPLEMENTS
AND MACHINERY

Farm Tools and Hardware

1417 Broad St., Victoria, B.C.

Phone 1392

Section		Value of	
		1st	2nd
302	Plate of Out Cakes	\$2.00	\$1.00
303	Collection Pastry, consisting of 1 fruit tart (deep), 6 jam puffs, 6 patties	2.50	1.50
304	Best Loaf made from Five Roses Flour. Prize donated by Lake of the Woods Milling Co. Sales slip to be produced dated not earlier than Sept. 8.	5.00	
305	Best Loaf made from Purity Flour. First Prize, 98 lbs. Purity Flour. Second Prize, 49 lbs. Purity Flour. By Brackman-Ker Milling Co.		

DIVISION XI.—FLOWERS

Entries Positively Close September 13th, 1926

(RULE 8 STRICTLY ENFORCED)

306	Six Specimens Asters in vase	\$.50	\$.25
307	Three Asters, 3 varieties50	.25
308	Bowl of Sweet Peas, 6 varieties50	.25
309	Best Specimen Plant in Flower	1.00	.50
310	Collection of Chrysanthemums, 12, not less than 2 varieties	1.00	.50
311	Best Specimen Fern	1.00	.50
312	Collection of Dahlias, 3 varieties	1.00	.50
313	Collection of Dahlias, 6 varieties, 1 of each	1.00	.50
314	Three Gentlemen's Buttonholes50	.25
315	Best Collection of Cut Flowers in Bowl	1.00	.50
316	Hanging Basket of Flowering or Foliage Plants, must have been in basket at least two weeks ..	1.00	.50
317	Best Arrangement of Flowers for Decoration of centre of large dining-room table	2.00	1.00
318	Best Collection of Roses grown by a lady member, roses to be shown in vases; not more than 12 varieties, and not more than two of each variety. Special Prize: Silver Perpetual Challenge Bowl, presented by His Honor the Lieutenant-Governor in 1925.		

CHILDREN UNDER 14 YEARS

(Entries Free)

319	Three Gentlemen's Buttonholes50	.25
320	Best Collection Cut Flowers in Bowl	1.00	.50

DIVISION XII.—FANCY WORK

Entries Positively Close September 13th, 1926

(Only one prize will be allowed to an Exhibitor in each Section)

(READ RULE 8)

321	Ladies' Overall Apron, useful and becoming, machine or hand made	\$1.50	\$.75
-----	--	--------	--------

ROYAL STANDARD POULTRY FOODS

Scientifically Prepared
Laboratory Tested
Machinery Mixed

and are

THOROUGHLY DEPENDABLE

Vancouver Milling & Grain
Co., Limited

HEAD OFFICE: VANCOUVER, B.C.

Section		Value of	
		1st	2nd
322	Child's Frock	Special Value	\$ 2.00 \$.75
323	Fancy Work, any article	1.50	.75
324	Ladies' Knitted Woolen Jumper	1.50	.75
325	Ladies' Knitted Silk Jumper	1.50	.75
326	Ladies' Plain Shirt Waist, machine or hand made	1.00	.75
327	Knitted Woolen Socks	1.00	.50
328	Knitted Home Spun Socks	1.00	.50
329	Knitted Woolen Jersey for Child	1.00	.50
330	Best Article made from Flour Sacks	1.00	.50
331	Cushion Cover	1.50	1.00
332	Specimen of Darning by bachelor	1.00	.50
333	Hook Mat	1.00	.50
334	Patch Work Quilt	1.00	.50

DIVISION XIII.—JUNIOR DEPARTMENT

CHILDREN UNDER 15

(Entries Free)

Entries Positively Close September 13th, 1926

(READ RULE 8)

Part I.—Fancy Work

Section		Value of	
		1st	2nd
335	Cotton Garment (machine made)	\$.50	\$.25
336	Crochet Lace50	.25
337	Knitted Socks or Child's Stockings, special value	2.50	1.00
338	Best Dress or Bodice50	.25
339	Fancy Pin Cushion50	.25
340	Knitted Mitts50	.25
341	Best Hand and Booties50	.25
342	Best Hand Socks or Stockings50	.25
343	Best Sewing, child under 15. Special	1.50	1.00
344	Best Sewing, child under 1250	.25
345	Best Specimen of Carpentry Work	2.00	1.00

Part II.—School Work

346	Map of Canada (freehand), Child under 15 . . .	1.00	.50
347	Map of Canada (freehand), Child under 12 . . .	1.00	.50
348	Best Sketch of Real Flower by Child attending school50	.25
349	Best Writing, child under 15. Special	1.50	1.00
350	Best Writing, child under 1250	.25
351	Best Description of any Gulf Island50	.25

Bank of Montreal

Established over 100 years
Total Assets exceed \$750,000,000

The Farmer and his Bank should
be on intimate and friendly terms.
They can be mutually helpful.

The Bank of Montreal offers unsurpassed facilities for the transaction of Banking Business of every description through its branches and agents in all the principal centres of the world.

BANKING BY MAIL A SPECIALTY

TO sum up the result of 50,000 house-
wives' experience in selecting the staple
food for every meal—Just say

“*Shelly's*”
bread

DIVISION XIV.—PHOTOGRAPHY and ARTS

☛ Entries Positively Close September 13th, 1926 ☛

(READ RULE 8)

All photographs must have been taken by the Exhibitor, but not necessarily developed or printed by him or her; must be original; must have been executed within the last two years, and not previously exhibited at this show. Evidence of originality to be forwarded by the Exhibitor if required by the judges or the committee. An Exhibitor can be awarded only one prize in one Section.

Section		Value of	
		1st	2nd
352	Best 3 Photos, Landscape, Islands District	\$2.00	\$1.00
353	Best 3 Photos of Cattle or Horses, Islands District	2.00	1.00
354	Best 3 Snapshots, moving subject, Islands District	2.00	1.00
355	Snapshot taken on ground during previous Exhibition. 1st, \$3.00; 2nd, \$2.00; 3rd, \$1.00.		
356	Best 3 Photos of Game in Wild State taken on Salt Spring Island. (Telephoto lens barred.) Special Prize offered by Rod and Gun Club. . . .	3.00	2.00
357	Best Snapshot, taken on grounds during this Exhibition. Competitors may enter not more than 3 pictures. Photos judged next year.		

THE HOSPITAL —

Won't you help the Hospital,
and possibly yourself, by be-
coming a Subscriber?

A. INGLIS,

Collector, Ganges, B.C.

Place Your Day-Old Chick Orders Where You Know You Will Not Be Disappointed

S.C. White Leghorns. Careful breeding, heavy culling,
no lights used.

Breeding pens mated to cockerels from reliable trapnested
flocks.

Cockerels for 1927 from L. F. Solly's XX Pen. Day-Old
Chicks, Hatching Eggs, Stock.

☛ Watch For Our 1927 Prices ☛

COTTONWOOD CREEK POULTRY FARM

P. E. LOWTHER, Proprietor.

PRINTING, LITHOGRAPHING, BOOKBINDING

Copper Plate and Embossed Stationery

Photo-Litho Work a Specialty

The Colonist Printing and Publishing Co., Limited

Publishers Of **The Daily Colonist** Established
1858

☛ The Oldest Daily Newspaper on the Pacific Coast ☛

Launch "ARISTO"

FOR HIRE

TUESDAYS and SATURDAYS—Leaves Fulford for Sidney at
8 a.m. Returning leaves Sidney at 5 p.m.

Single Fare, \$1.00; Return, \$1.50

H. W. F. POLLOK

Beaver Point

Phone

MERESIDE FARM

THE HOME OF REGISTERED
JERSEYS

PRICE BROS. : : GANGES, B.C.

CHEVROLET MOTOR CARS

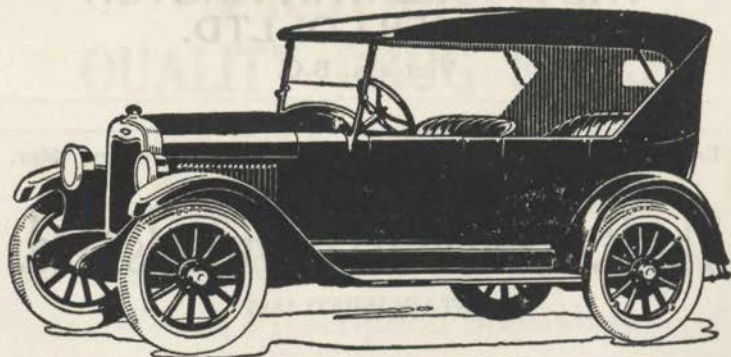

FOR ECONOMICAL TRANSPORTATION
Begg Motor Company, Ltd.

H. T. PETER, Salesman, GANGES, B.C.
Corner Yates and Quadra Streets -- VICTORIA, B.C.

THE GANGES DRAPERY AND FANCY GOODS STORE

High Class Wearing Apparel
for Men, Women and Children

AGENT FOR SAPP CHOCOLATES

MRS. F. C. TURNER

TELEPHONE

GANGES, B.C.

— FOR —

WINDOWS, DOORS, FRAMES,
INTERIOR TRIM, GENERAL
FACTORY WORK, ROUGH
OR DRESSED LUMBER,

Etc., write for prices to

**THE MOORE-WHITTINGTON
LUMBER CO., LTD.**

Victoria, B.C.

Reginald Hayward, Sec.-Treas.

F. Caselton, Mgr.

The B.C. Funeral (Haywards) Ltd.

ESTABLISHED 1867

734 BROUGHTON ST., VICTORIA, B.C.

Phones 2235, 2236, 2237, 1773R

☛ Long Distance Calls Given Prompt Attention ☛

Master Craftsman
Built Woodwork

LEMON, GONNASON CO., LTD.

P.O. Box 363

2324 Government Street

Victoria's
QUALITY DRUG STORE

Mail Orders Shipped by Return
Mail; Prompt Attention Guar-
anteed. Address letters to P.O.
Box 955. :: :: ::

REXALL STORE KODAK AGENTS

We are Prescription Specialists

THE OWL DRUG CO., LTD.

(Successors to D. E. CAMPBELL)

Campbell Bldg. W. H. Bland, Mgr. Phones 135 and 28590

MEMORANDUM

Master Christian

W. Bull Woodwork

REVISIONS

REVISIONS

STATEMENTS

LEMON CONYAN CO. LTD.

NOTICE
 Victoria's
 QUALITY DRUG STORE

Mail Orders accepted by Return
 Mail, Prompt Attention Guaranteed
 Address letters to P.O.
 Box 952

THE OWNERS
 We are Prescription Specialists
 THE OWNERS

W. H. Bull, Manager, P.O. Box 952, Victoria, B.C.

Fruit Growers' Association

We Solicit Your Printing

When in Need of—

**LETTERHEADS
RULED FORMS
STATEMENTS
CALENDARS
PRICE LISTS
PRIZE LISTS
ENVELOPES
HANDBILLS
PROGRAMS
BILLHEADS
CATALOGS
BLOTTERS
POSTERS
TICKETS**

Phone 28 or write us for an estimate—the
price will be right.

SIDNEY AND ISLANDS REVIEW
SIDNEY, B.C.

Mouat Brothers Company

LIMITED

General Merchants

GANGES :- SALT SPRING ISLAND

DEALERS IN

Flour and Feed, Fresh Meat, Groceries,
Dry Goods, Shelf and Heavy Hard-
ware, Lumber, Boots and Shoes,
Drugs, Stationery, etc., etc.

"OUR AIM"

TO GIVE THE MAXIMUM AMOUNT OF SERVICE
TO ALL OUR CUSTOMERS ALL
THE TIME.

Mouat Brothers Company

LIMITED